

MTA Transit & Bus Committee

June 23, 2014

Fulton Center Second Avenue Subway

MTA Capital Construction



FULTON CENTER



Fulton Center - Fulton St and Broadway





Northwest Entrance Looking Out on Fulton St and Broadway



Inside the Fulton Center at the Northeast Entrance



Fulton Center Building

Entrance at Fulton St and Broadway



4/5 Underpass



SECOND AVENUE SUBWAY



Rail Installation

- Low Vibration Track (LVT) System Being Installed
- Aluminum Third Rail
- 3 Diamond Crossovers
- Track to be Installed: 22,000 ft
- Track Installed To Date: 2,880 ft
- Track Delivered to Site: 12,380 ft

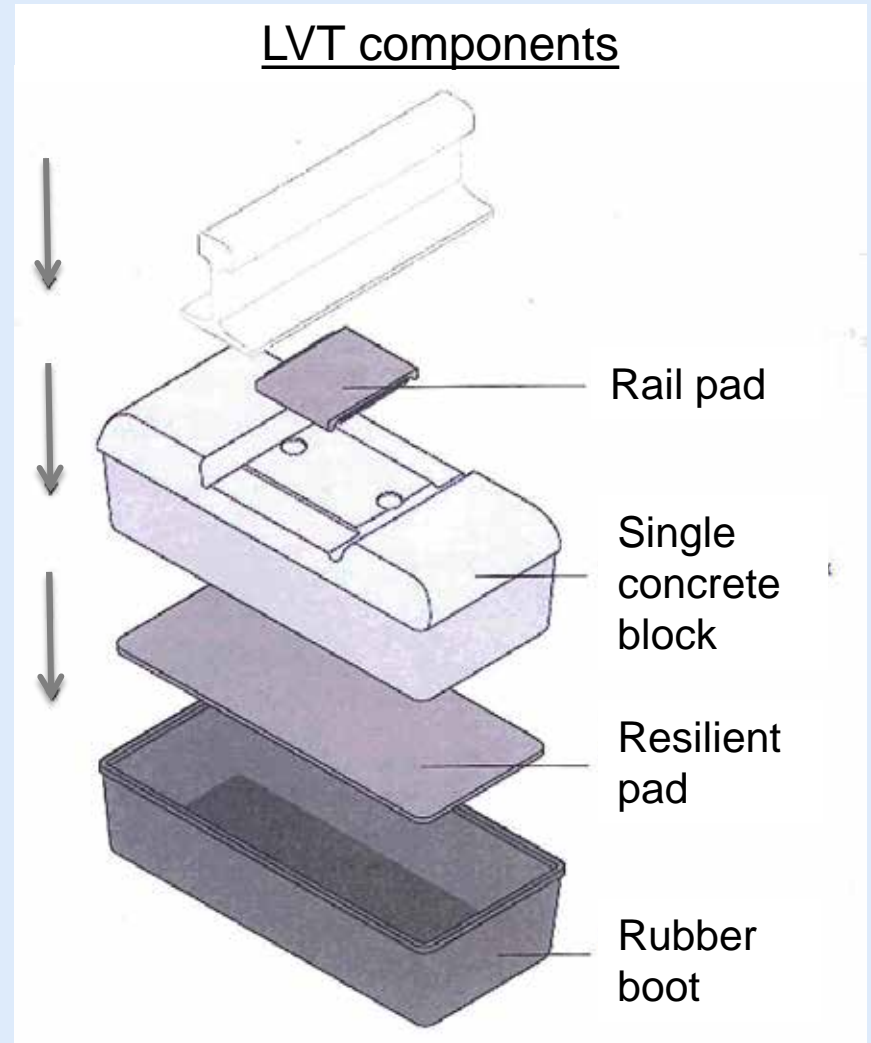

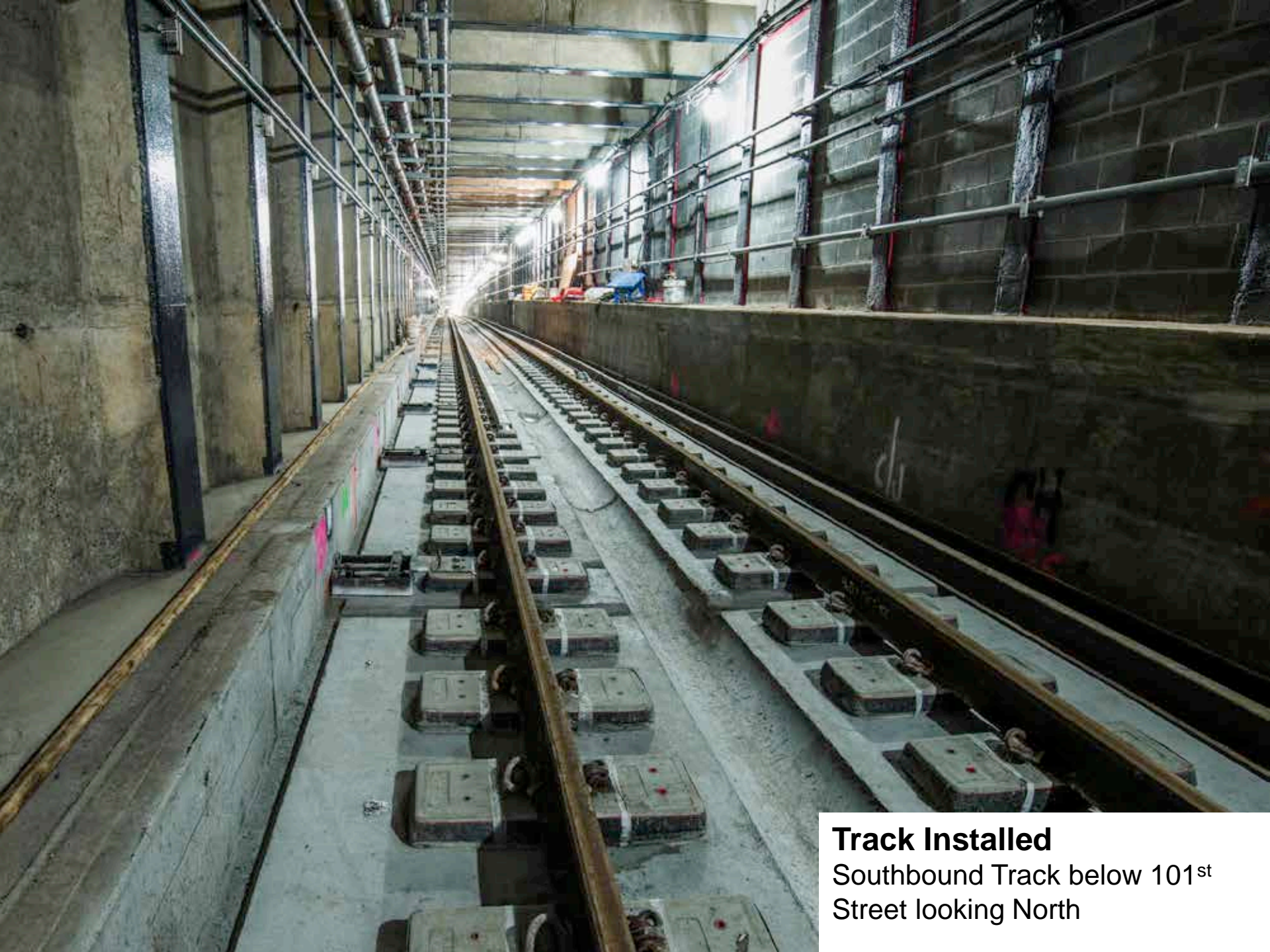

Track Installed
Southbound Track below 101st
Street looking North



**3rd Rail Insulators installed
on concrete pedestal**
Southbound track below 103rd
Street looking Southwest

Aluminum 3rd
Rail Installed



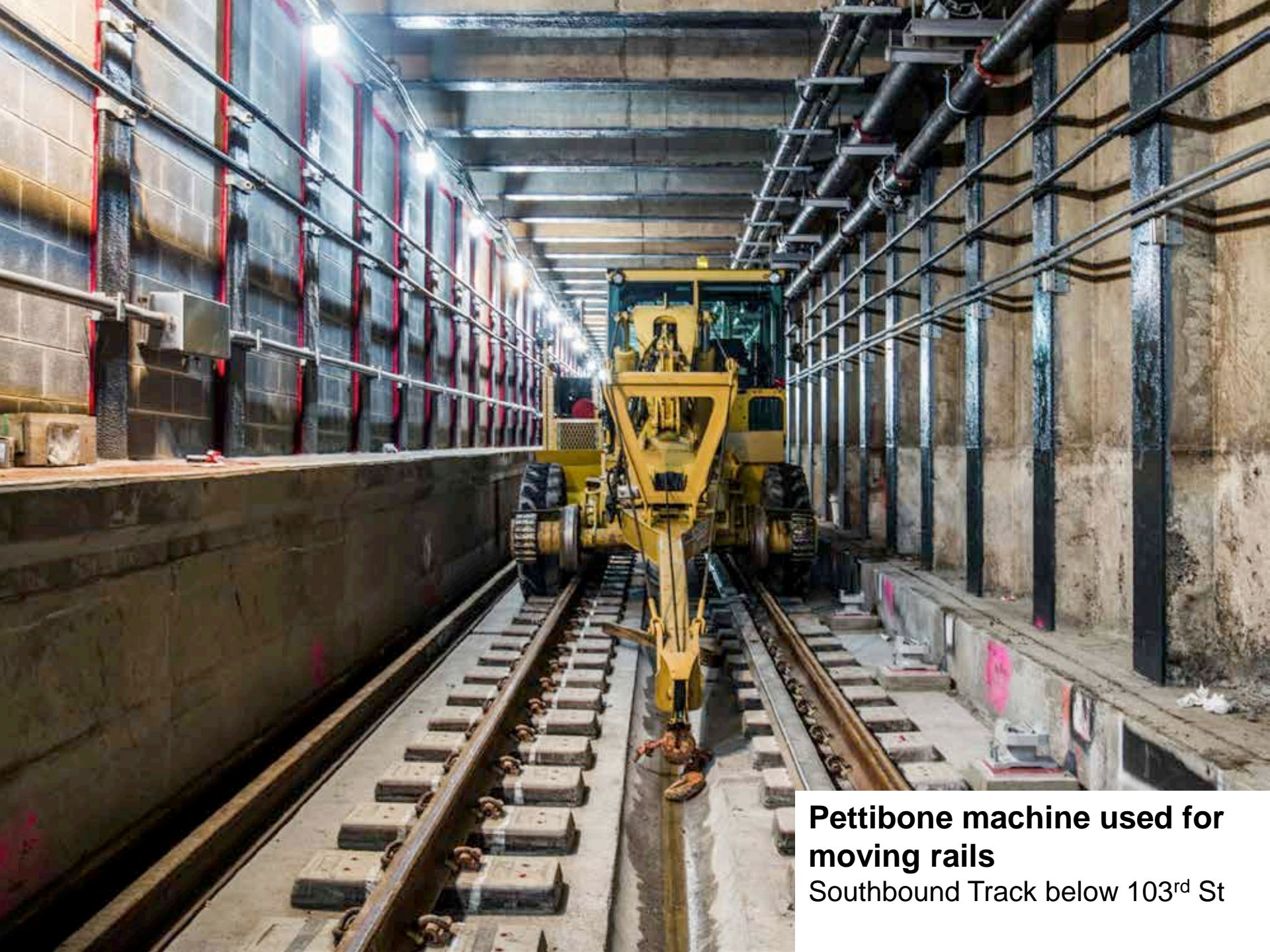

**Pettibone machine used for
moving rails**
Southbound Track below 103rd St

Rail Delivery Video



Second Avenue Subway: Rail Delivery

June 2014